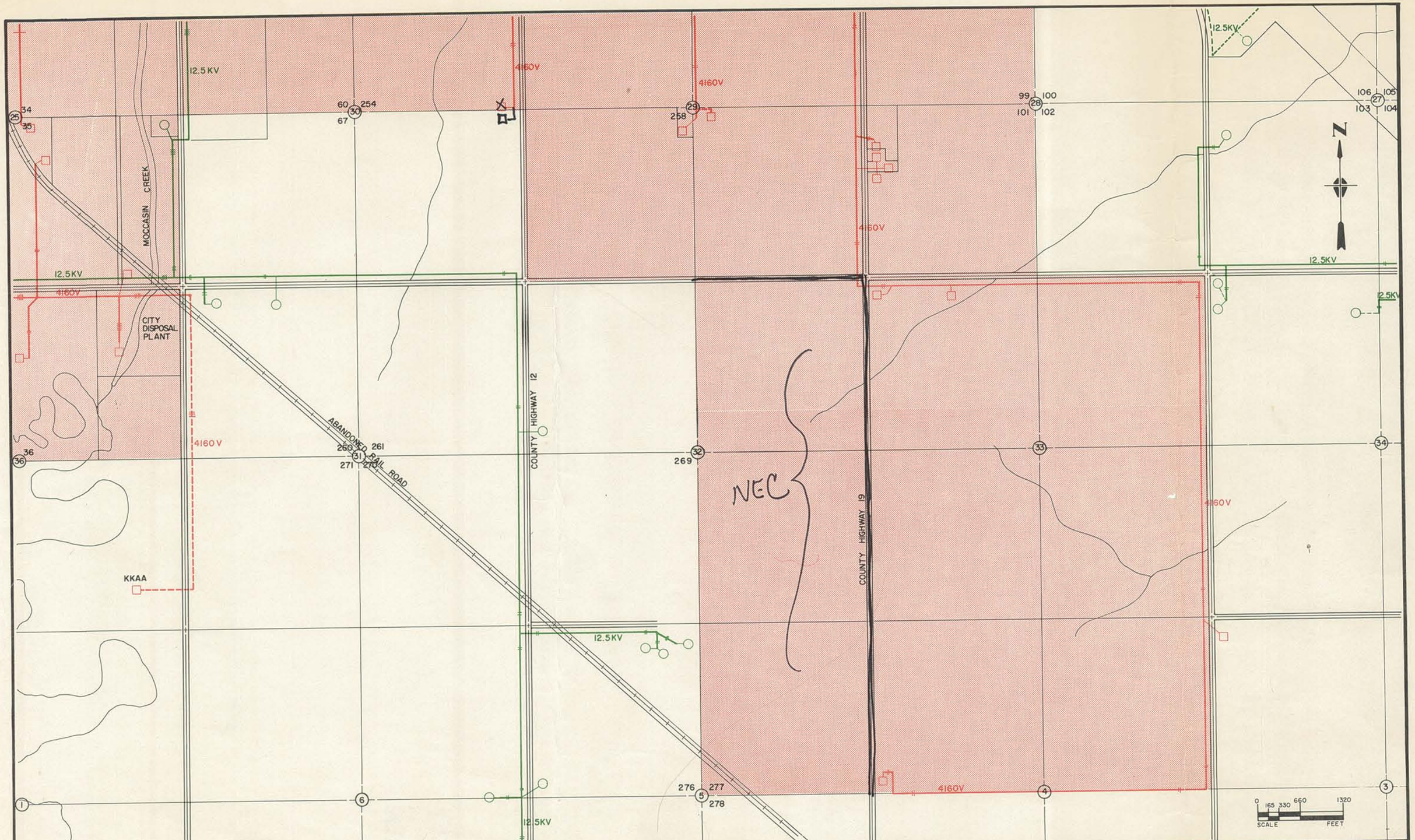

REV	DATE	DESCRIPTION	BY	APP

PUBLIC UTILITIES COMMISSION
STATE OF SOUTH DAKOTA
PIERRE

DEWILD, GRANT, RECKERT, AND ASSOCIATES CO. —ENGINEERS— SIOUX FALLS, SOUTH DAKOTA

PROJ. NO. 2665.3
DWG. BY SRM
APP. BY RLD
DATE 6-8-76

NWPS-NEC
BOUNDARY ANALYSIS

SHEET NUMBER
C2