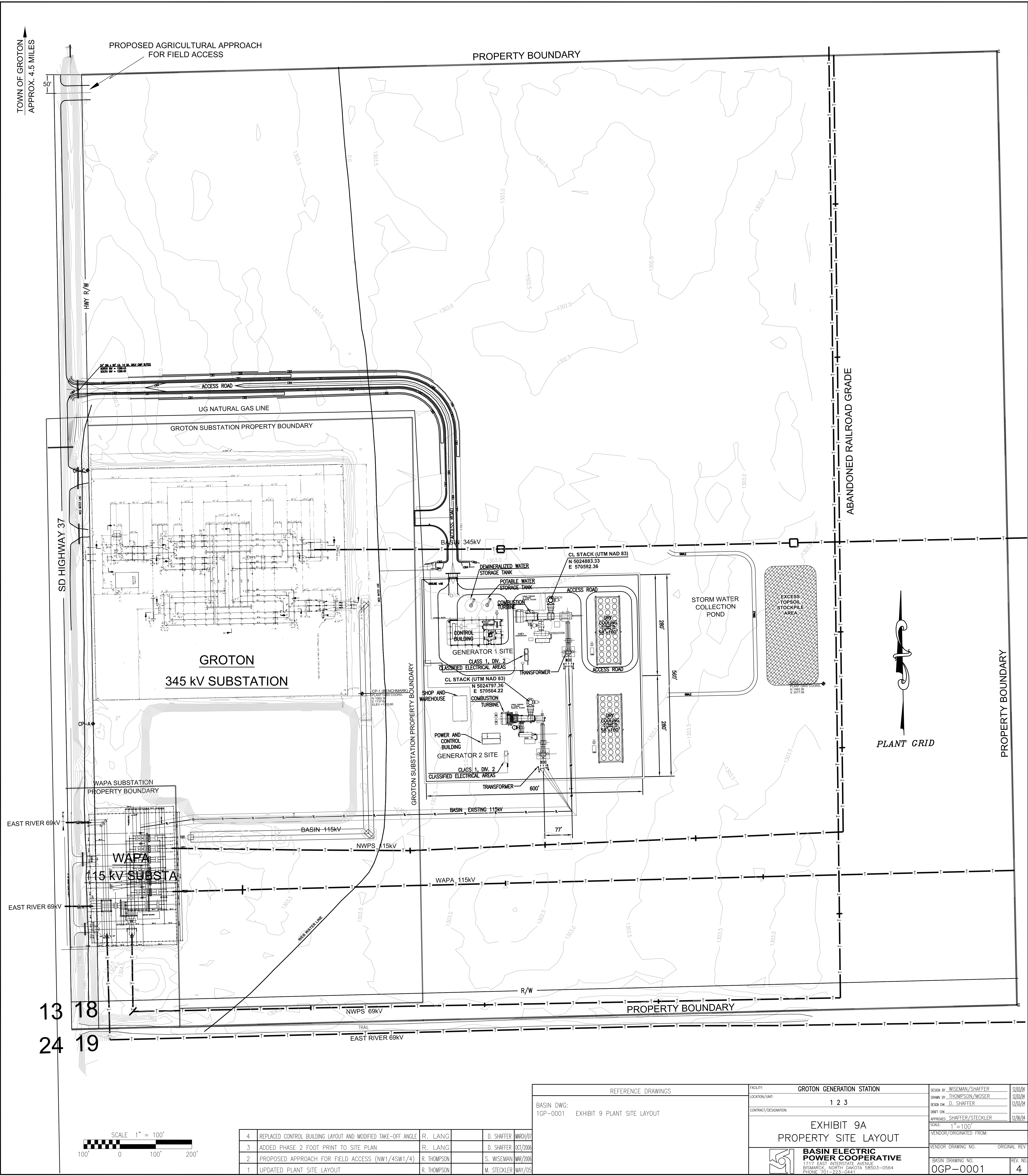

EXHIBIT A

DIAGRAM SHOWING THE GENERAL LAYOUT OF THE SITE



TOWN OF GROTON
APPROX. 4.5 MILES

PROPOSED AGRICULTURAL APPROACH
FOR FIELD ACCESS

PROPERTY BOUNDARY

SD HIGHWAY 37

GROTON SUBSTATION PROPERTY BOUNDARY

GROTON
345 kV SUBSTATION

WAPA SUBSTATION
PROPERTY BOUNDARY

WAPA
115 kV SUBSTA

ABANDONED RAILROAD GRADE

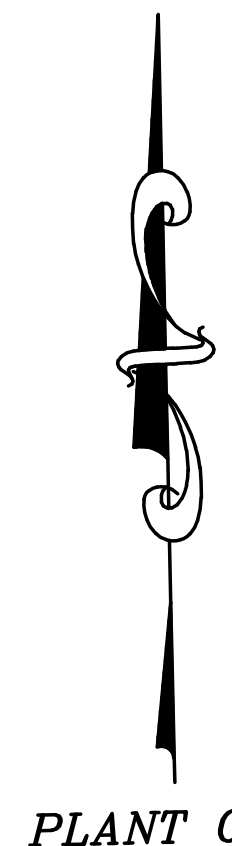

PLANT GRID

PROPERTY BOUNDARY

13 18
24 19

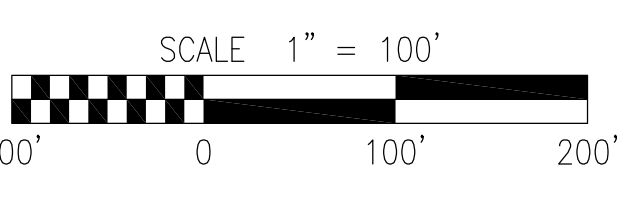

4	REPLACED CONTROL BUILDING LAYOUT AND MODIFIED TAKE-OFF ANGLE	R. LANG	D. SHAFFER	MAR/01
3	ADDED PHASE 2 FOOT PRINT TO SITE PLAN	R. LANG	D. SHAFFER	OCT/2006
2	PROPOSED APPROACH FOR FIELD ACCESS (NW1/4SW1/4)	R. THOMPSON	S. WISEMAN	MAY/2008
1	UPDATED PLANT SITE LAYOUT	R. THOMPSON	M. STECKLER	MAY/05

REFERENCE DRAWINGS
BASIN DWG: 1GP-0001 EXHIBIT 9 PLANT SITE LAYOUT

FACILITY:	GROTON GENERATION STATION	DESIGN BY:	WISEMAN/SHAFFER	12/06/04
LOCATION/UNIT:	1 2 3	DRAWN BY:	THOMPSON/MOSER	12/06/04
CONTRACT/DESIGNATION:		DESIGN CH:	D. SHAFFER	12/06/04
		DRAWN BY:	SHAFFER/STECKLER	12/06/04
		SCALE:	1" = 100'	
		VENDOR/ORIGINATED FROM:		
		VENDOR DRAWING NO.	OGP-0001	ORIGINAL REV.
		BASIN DRAWING NO.	OGP-0001	REV. NO.
				4

**BASIN ELECTRIC
POWER COOPERATIVE**
1717 EAST INTERSTATE AVENUE
BISMARCK, NORTH DAKOTA 58503-0584
PHONE 701-262-0414