# Exhibit B

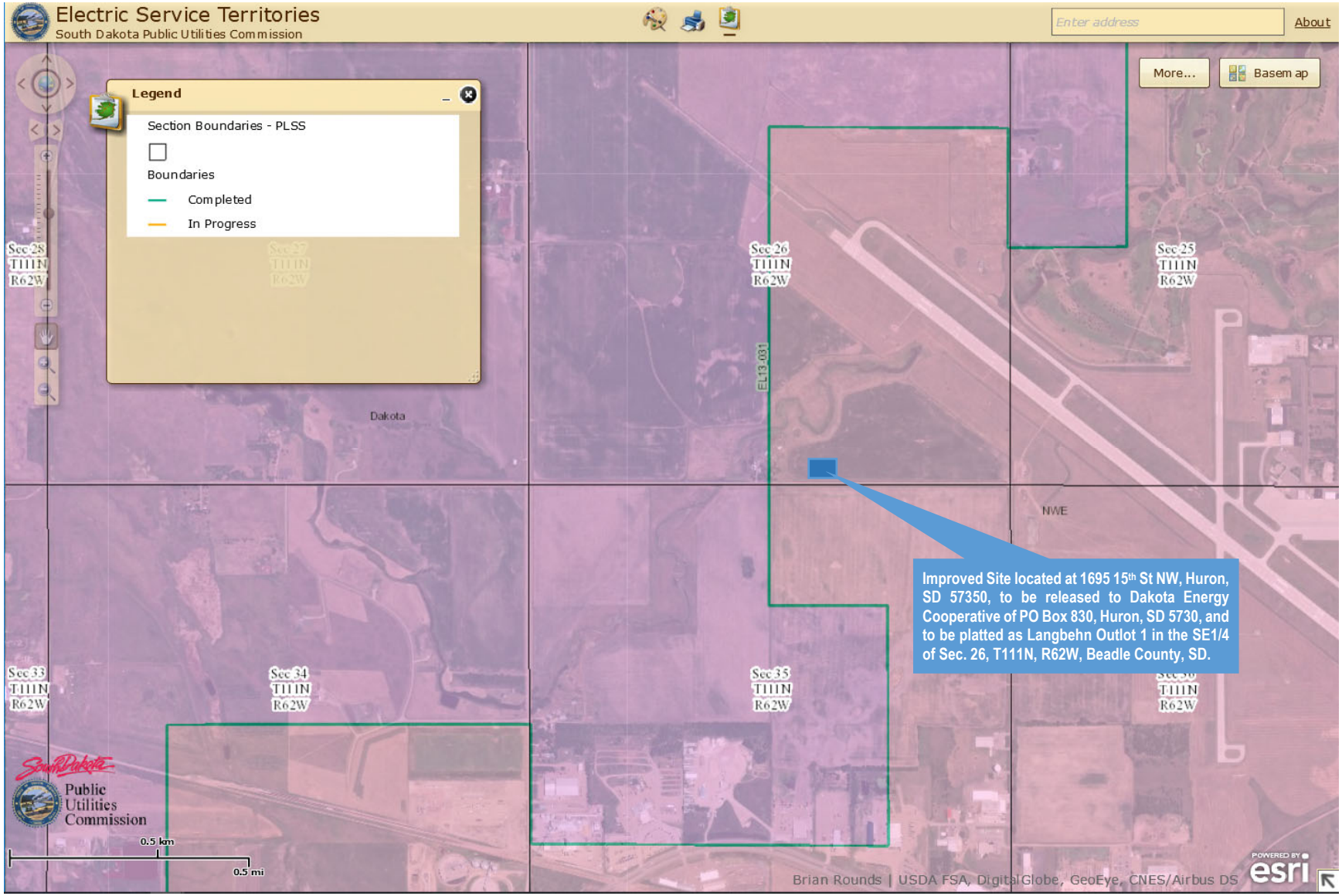
Electric Service Territories
South Dakota Public Utilities Commission
Enter address
About
More...
Basemap
Legend
Section Boundaries - PLSS
Boundaries
Completed
In Progress
Sec 28 T111N R62W
Sec 27 T111N R62W
Sec 26 T111N R62W
Sec 25 T111N R62W
Sec 33 T111N R62W
Sec 34 T111N R62W
Sec 35 T111N R62W
Sec 36 T111N R62W
EL13-031
Dakota
NWE
Improved Site located at 1695 15th St NW, Huron, SD 57350, to be released to Dakota Energy Cooperative of PO Box 830, Huron, SD 5730, and to be platted as Langbehn Outlot 1 in the SE1/4 of Sec. 26, T111N, R62W, Beadle County, SD.
South Dakota Public Utilities Commission
0.5 km
0.5 mi
Brian Rounds | USDA FSA, DigitalGlobe, GeoEye, CNES/Airbus DS
POWERED BY esri

# Exhibit C

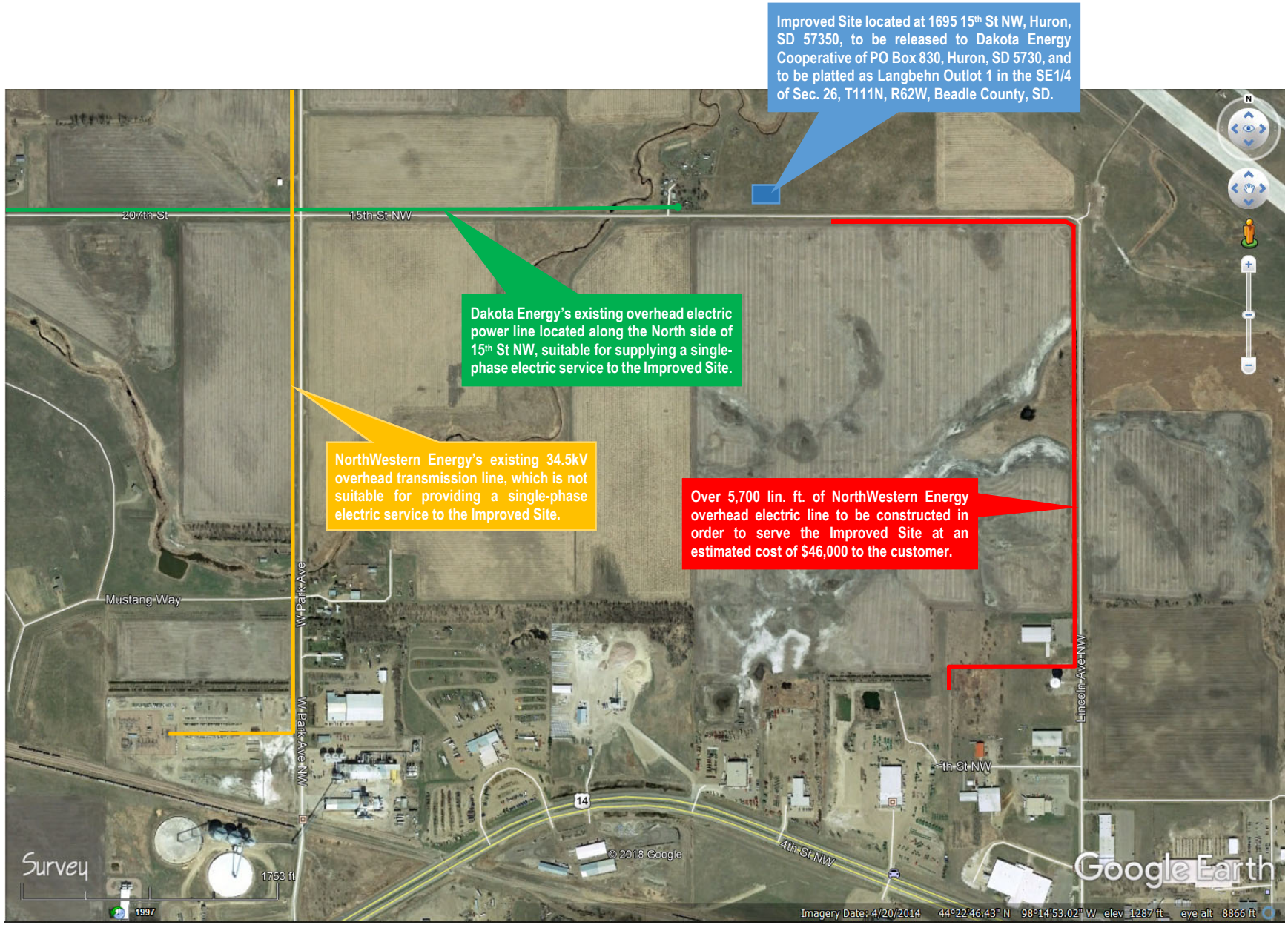
Improved Site located at 1695 15th St NW, Huron, SD 57350, to be released to Dakota Energy Cooperative of PO Box 830, Huron, SD 5730, and to be platted as Langbehn Outlot 1 in the SE1/4 of Sec. 26, T111N, R62W, Beadle County, SD.
20th St
15th St NW
Dakota Energy's existing overhead electric power line located along the North side of 15th St NW, suitable for supplying a single-phase electric service to the Improved Site.
NorthWestern Energy's existing 34.5kV overhead transmission line, which is not suitable for providing a single-phase electric service to the Improved Site.
Over 5,700 lin. ft. of NorthWestern Energy overhead electric line to be constructed in order to serve the Improved Site at an estimated cost of $46,000 to the customer.
Mustang Way
W Park Ave
W Park Ave NW
Lincoln Ave NW
th St NW
14
4th St NW
© 2018 Google
Survey
1753 ft
1997
Google Earth
Imagery Date: 4/20/2014 44°22'46.43" N 98°14'53.02" W elev 1287 ft eye alt 8866 ft