

From: brad@southeastern.coop  
Re: Hog Barn Electric Service  
Date: Oct 5, 2020 at 9:02:32 PM  
To: kory kepplinger

Thanks Kory! I have a call into Northwestern immediately after you and I talked today and haven't heard back from them. I hope to email your note here along with the necessary agreements to them tomorrow.

Brad schardin.

Sent from my iPhone

On Oct 5, 2020, at 8:19 PM, kory kepplinger <korykepp@gmail.com> wrote:

Mr. Schardin,

*I am requesting that Southeastern Electric Cooperative, Inc., (Southeastern) allow Northwestern Corporation to provide electric service to my 2,400 unit hog confinement facility at the SE1/4 of the NE1/4 of Section 2 in Washington township in Bon Homme County. Northwestern Corporation is available and willing to provide electric service based on the fact that it is almost 1 mile away from Southeastern's closest electric power line. I have been working with Noah at Northwestern Corporation and they are currently serving the farmstead site with electric service and will provide electric service to the hog confinement if Southeastern is willing to allow them to serve this facility with electric power.*

*I would like to request Northwestern Corporation to provide electric service to the above listed location for my new hog service.*

Thank You,

Kory Kepplinger

Sent from my iPhone

Exhibit "A"

August 20

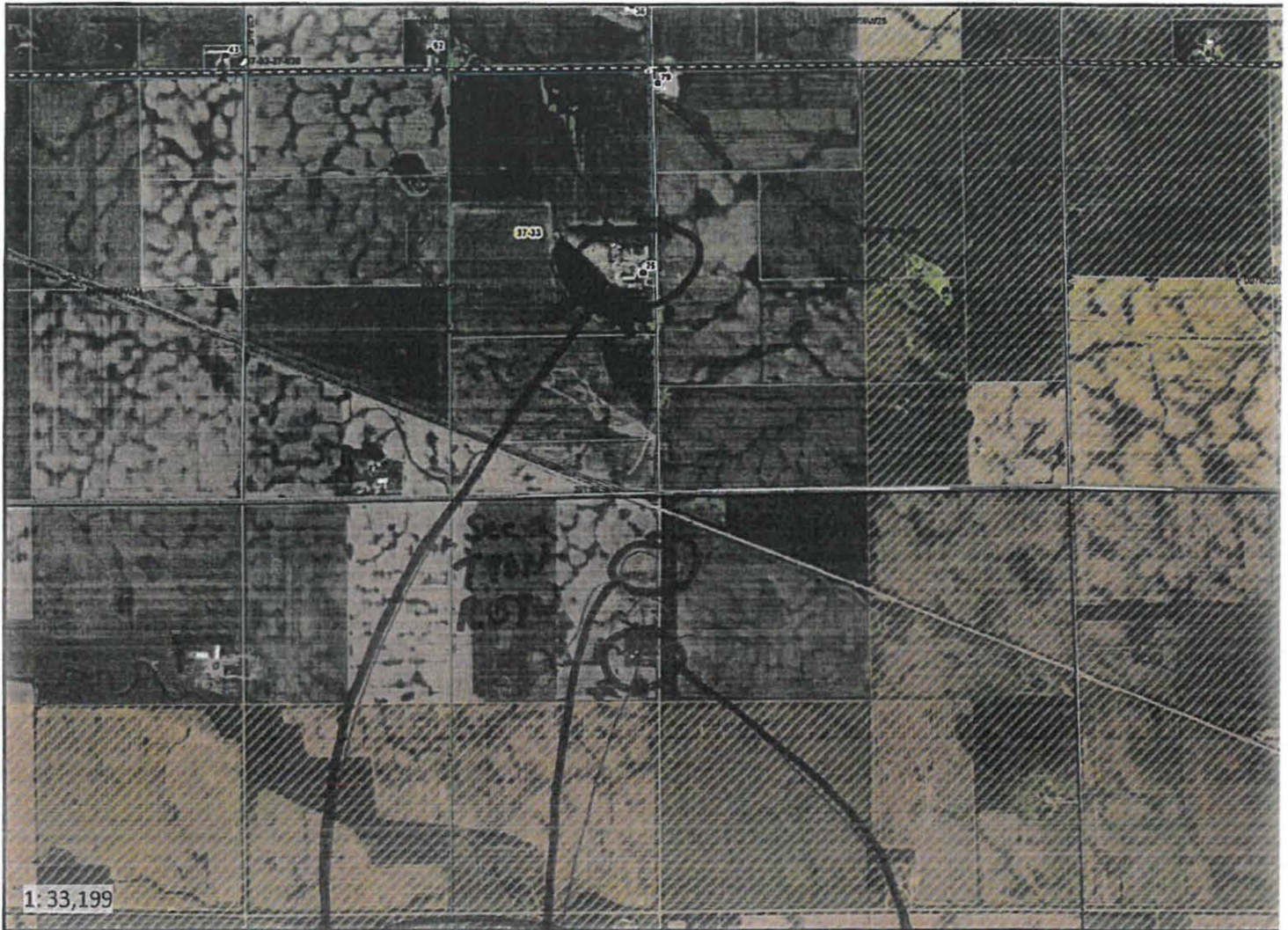

New Hog barn  
Our Service  
(Southeastern)  
Jack Herrboldt

Service NWPS  
is serving now +  
line goes right by  
the new barn.

T 96 N - R 59 W Sec 2

Washington Twp Bon Home County

Best I could come up with  
Bor. Exhibit "A"