

CERTIFICATE OF SURVEY

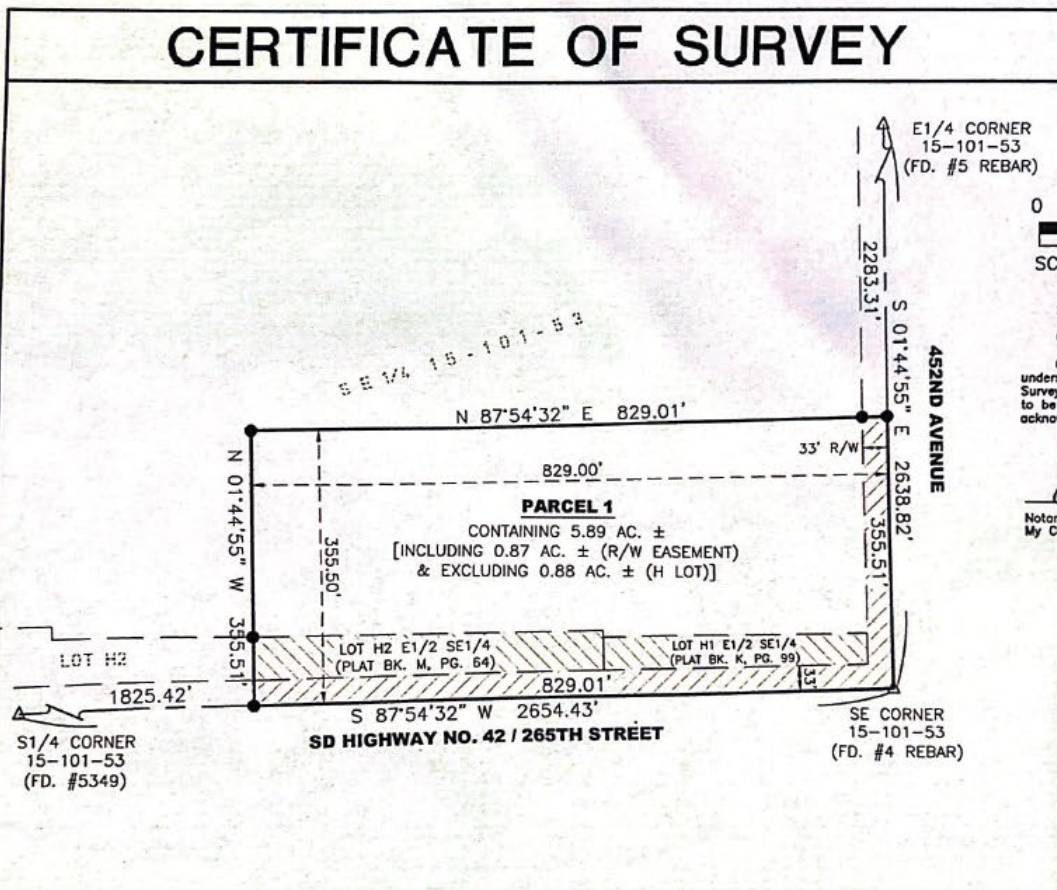

State of SD
 County of Minnehaha

On this the 30 day of June, 2023, before me, the undersigned officer, personally appeared Paul A. Sandman, a Registered Land Surveyor in the State of South Dakota, known to me or satisfactorily proven to be the person whose name is subscribed to the within instrument and acknowledged that he executed the same for the purposes therein contained.

In witness whereof I hereunto set my hand and official seal.

Paul A. Sandman
 Notary Public - State of SD
 My Commission Expires: 9/17/24

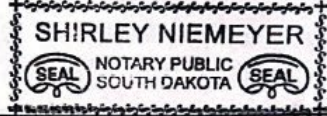

LEGEND
 △ SECTION CORNER
 ● SET IRON PIN WITH CAP #8145
 ○ FD. MONUMENT
 ○ FD. FOUND (MONUMENT)
 R/W RIGHT OF WAY

NOTES:
 THIS SURVEY WAS PERFORMED WITHOUT THE BENEFIT OF A TITLE COMMITMENT. BASIS OF BEARINGS IS UTM-ZONE 14

Certificate
 I hereby certify that this land surveying document was prepared and the related survey work was performed by me or under my direct personal supervision and that I am a duly licensed Land Surveyor under the laws of the State of South Dakota.
Paul A. Sandman 6/30/2023 Date
 Paul A. Sandman License number 8145
 My license renewal date is 11/30/2023
 Pages or sheets covered by this seal: 1

PARCEL 1 LEGAL DESCRIPTION:
 THE SOUTH 355.50 FEET OF THE EAST 829.00 FEET OF THE SOUTHEAST QUARTER OF SECTION 15, TOWNSHIP 101 NORTH, RANGE 53 WEST OF THE 5TH PRINCIPAL MERIDIAN, McCOOK COUNTY, SOUTH DAKOTA; EXCEPT LOT H1 AND LOT H2 IN THE EAST HALF OF SAID SOUTHEAST QUARTER THEREOF.

PREPARED BY:
Midwest Land Surveying, Inc.
 Land Surveying and GPS Consulting
 211 E. 14th Street Suite 100
 Sioux Falls, South Dakota 57104
 Phone: (605) 339-8901 FAX: (605) 274-8951

CERTIFICATE OF SURVEY
 IN SE1/4 SECTION 15, TOWNSHIP 101 NORTH, RANGE 53 WEST OF THE 5TH P.M., McCOOK COUNTY, SOUTH DAKOTA.

DRAWN BY: JEB	DATE: 06/28/2023	PLAT NO.: 23-430
CHECKED: PAS	REVISED:	SHEET NO.: 1 of 1

Prepared by:
 Paul A. Sandman, R.L.S. 8145
 211 E. 14th Street
 Sioux Falls, South Dakota 57104
 Phone: (605) 339-8901