

CONFIDENTIAL

Table 1
South Dakota Special Status Species
Habitat by County and Mainline Milepost
Keystone Pipeline Project

Species	Status	Suggested Survey Period	Survey Frequency	Survey Protocol Summary	Survey Counties	Miles (mi) of Associated Habitat Crossed by Keystone Pipeline Project					Mainline Milepost(s)
						Grassland (mi)	Forests and Woodlands (mi)	Riparian (mi)	Nonforested Emergent Wetland (mi) ¹	Open Water (mi) (habitat crossed or within 0.5 mi)	
Bald eagle <i>Haliaeetus leucocephalus</i>	FT; SD-T	Nesting sites: 1-Feb to 15-Aug. Winter roost sites: 1-Nov. to 1-April	Conduct breeding and winter roost surveys if construction occurs during the breeding season/ winter roost season along river corridors only	One-mile upstream and one-mile downstream of suitable habitat crossed by project	Yankton					Yankton: 0.5 (James River, Missouri River)	Yankton: 417.9 - 418.0 (James River), 431.9-432.3 (Missouri River)
Interior least tern <i>Sterna antillarum athalassos</i>	FE; SD-E	Nesting Season: 15-April to 15-Sept.	One ground survey prior to any constr. if constr. takes place during the breeding season	Missouri River only	Yankton					Yankton: 0.4 (Missouri River)	Yankton: 431.9-432.3 (Missouri River)
Piping plover <i>Charadrius melodus</i>	FT; SD-T	Nesting Season: 15-April to 15-Sept.	One ground survey prior to any constr. if constr. takes place during the breeding season	Missouri River only	Yankton (Missouri River between Yankton County, South Dakota and Cedar County, Nebraska is designated as critical habitat by USFWS)					Yankton: 0.4 (Missouri River)	Yankton: 431.9-432.3 (Missouri River)
Topeka shiner <i>Notropis topeka</i>	FE; SD-SC	Spawning Season: 15-May to 31-July	Possibly one survey prior to construction (Depnding on crossing method and time of year)	SDGFP: "Ok with cutting stream channels if they are dry. If the channels are running or if pools of water occur at the pipeline crossings, the SDGFP recommends that further habitat analysis occur to determine if the channel could be open cut, or if it should be drilled."	Beadle Clark Hanson Hutchinson Kingsbury McCook Miner Yankton					Beadle: 0.1 (Shue Creek, Middle Fork Pearl Creek) Clark: 0.1 (Foster Creek, Various Tributaries) Hanson: 0.1 (Wolf Creek) Hutchinson: 0.1 (Wolf Creek) Kingsbury: 0.1 (South Fork Pearl Creek) McCook: 0.1 (Wolf Creek) Miner: 0.2 (Restone Creek, Rock Creek) Yankton: 0.3 (James River, Missouri River)	Beadle: 305.7, 307.4, 308.0, 309.4, 310.1, 311.4 (Shue Creek), 311.9 (Pearl Creek), 314.0, 314.9, 315.8, 316.6 (Middle Fork Pearl Creek) Clark: 294.3, 295.3 (Clark Creek), 300.4, 300.5, 301.4, 301.9, 302.5 (intermittent tributaries to Pearl, Middle Pearl, Shue, and Redstone creeks in SW Clark County) Hanson: 371.9, 373.9 (Wolf Creek) Hutchinson: 387.2, 387.6 (Wolf Creek) Kingsbury: 322.2, 322.4 (South Fork Pearl Creek) McCook: 380.3, 380.5, 380.8 (Wolf Creek) Miner: 339.4 (Redstone Creek), 357.7, 358.4, 358.6 (Rock Creek) Yankton: 417.9-418.0 (James River), 431.9-432.3 (Missouri River)
Dakota skipper <i>Hesperia dacotae</i>	FC; SD-SC	Flying Period: mid-June to August 1 Peak: 1st week of July	Survey prior to construction	Suitable native prairie within 100 meters of ROW. Adults must be surveyed for in a short time frame. Adults only fly for 1-2 weeks, usually peaking in the first week of July	Clark Day Marshall Yankton	Clark: 4.5 Day: 6.7 Marshall: 5.1 Yankton: 2.1					Clark: 277.5 - 302.6 Day: 250.6 - 268.1 Marshall: 215.0 - 222.8 Yankton: 415.0 - 425.1
Mussels <i>various species</i>		Late July	One survey prior to construction	Suggest survey of the James River crossing for mussel beds. It is possible that the crossing site could harbor a significant mussel bed that might include rare species, if not T&E species	Yankton					Yankton: 0.1 (James River)	Yankton: 417.9-418.0 (James River)
Western prairie fringed orchid <i>Platanthera praeclara</i>	FT; SD-SC	Flowering Period: 15-June to 15-July	One ground survey prior to construction	Results of survey should be submitted to the State Service Field Office to determine if further section 7 consultation is necessary	Clark Day Yankton	Clark: 4.5 Day: 6.7 Yankton: 2.1			<i>data pending</i> <i>data pending</i> <i>data pending</i>		Clark: 277.5 - 302.6; <i>data pending</i> Day: 250.6 - 268.1; <i>data pending</i> Yankton: 415.0 - 425.1; <i>data pending</i>

¹ Data pending; waiting on completion of wetland/waterbody surveys to determine total wetland habitat crossed by project.

ELEVATIONS SHOWN IN FEET - VERTICAL=10x HORIZONTAL SCALE

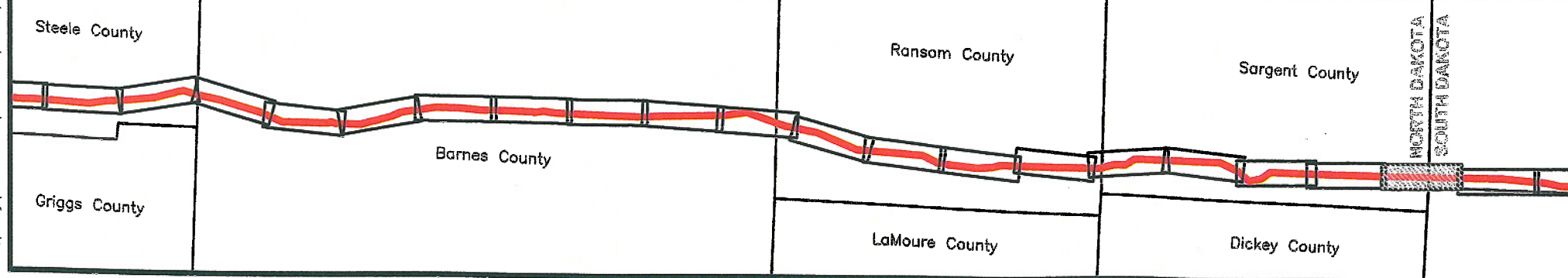
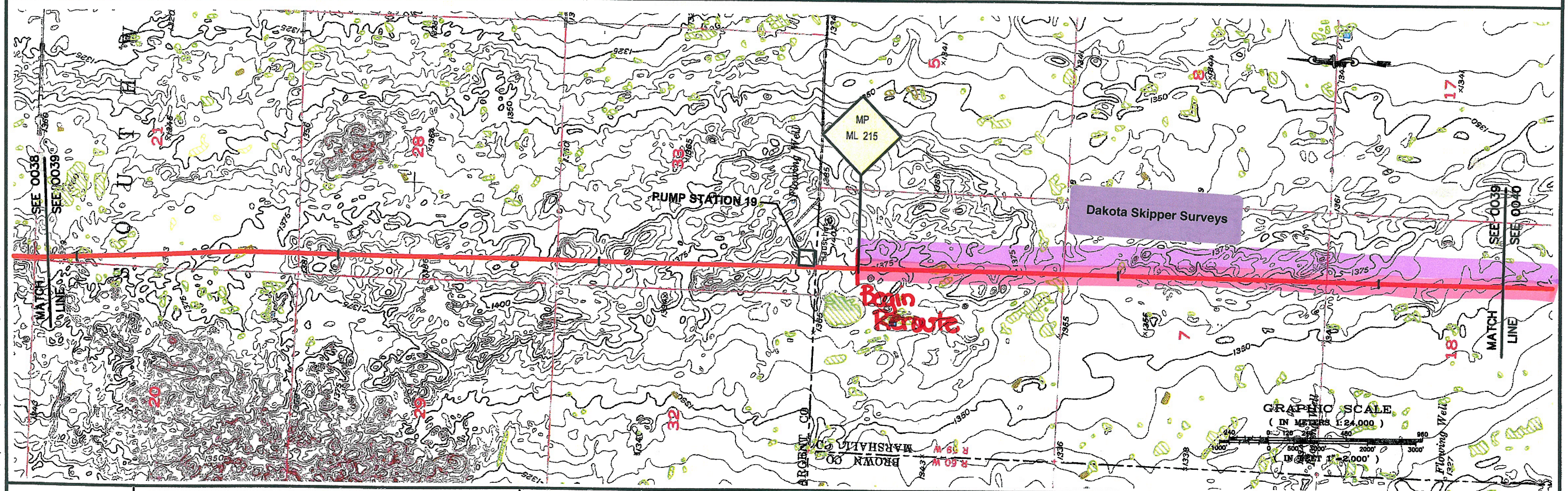
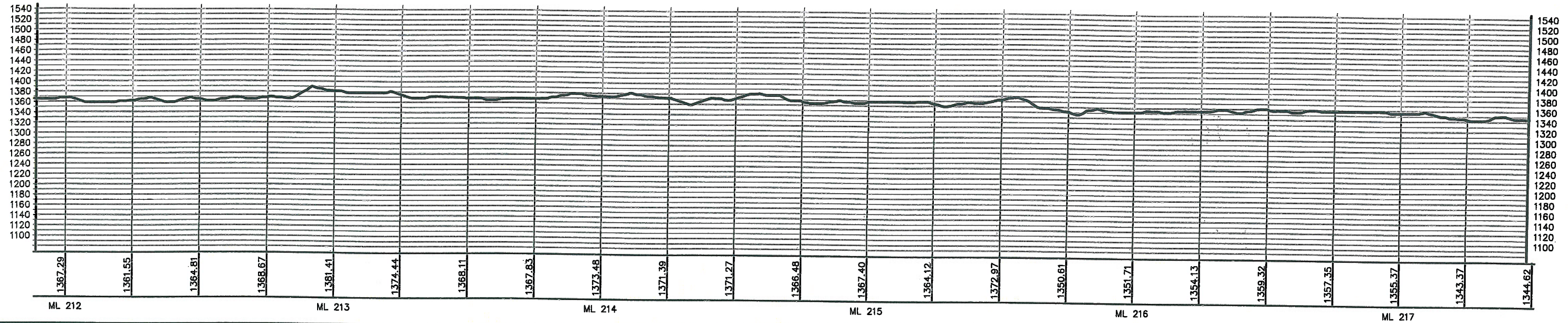

PREPARED BY:
TROW ENGINEERING CONSULTANTS, INC.
1300 Metropolitan Boulevard, Suite 200
Tallahassee, Florida 32308
Phone: 1-850-385-5441
Fax: 1-850-385-5523

NO.	REVISION	DATE
0	ISSUED FOR DEPARTMENT OF STATE FILING	MAR.13.06

DRAWING NUMBER	DRAWN BY	CHECKED BY
K-38-P-900-A-0039	AH	BLS

TransCanada
In business to deliver.

**KEYSTONE PIPELINE PROJECT
PROPOSED ROUTE BOOK**

MAP PARAMETERS
PROJECTION: NAD83, UTM: 14N
SCALE: 1:24,000; 1" = 2,000'

PROJECT:	50388E
SHEET:	0039

APPROVED BY: **RG**

LAST PLOT DATE:
Sun, 19 Mar 2006 - 4:22pm

K:\Drawings\0039A\KEYSTONE\DRAWING FILES\DRAWING\K38-P-900-A-0039-REV2.dwg 1/20/2006 5:41:13 PM EST

ELEVATIONS SHOWN IN FEET - VERTICAL=10x HORIZONTAL SCALE

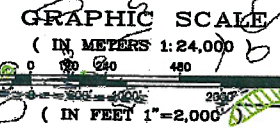
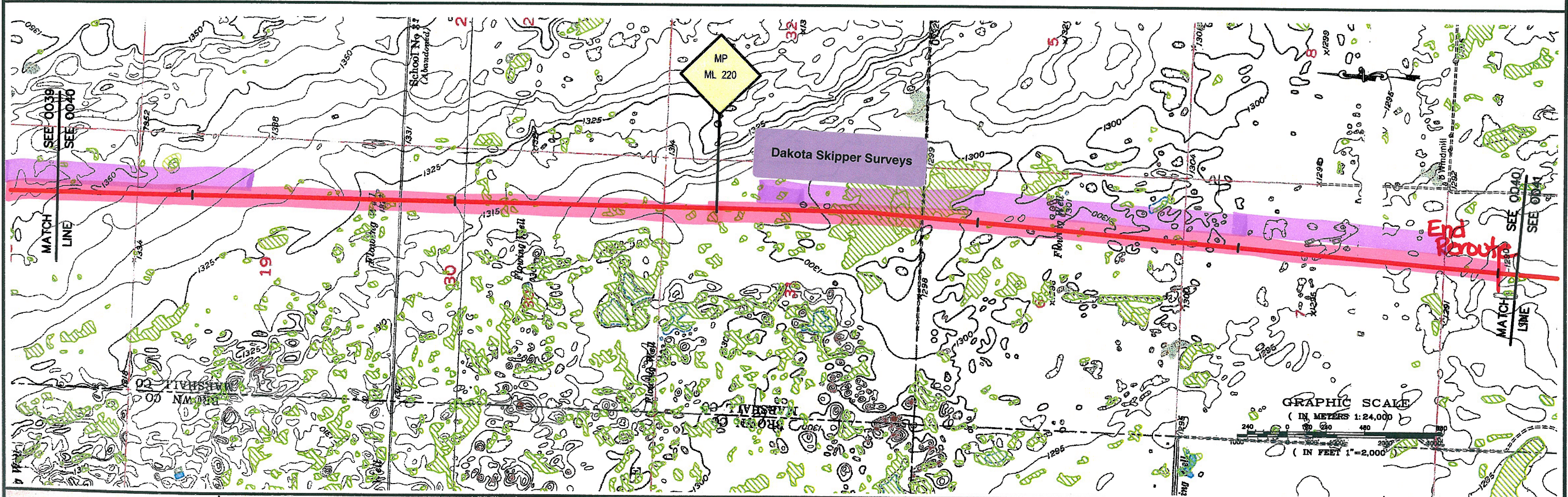
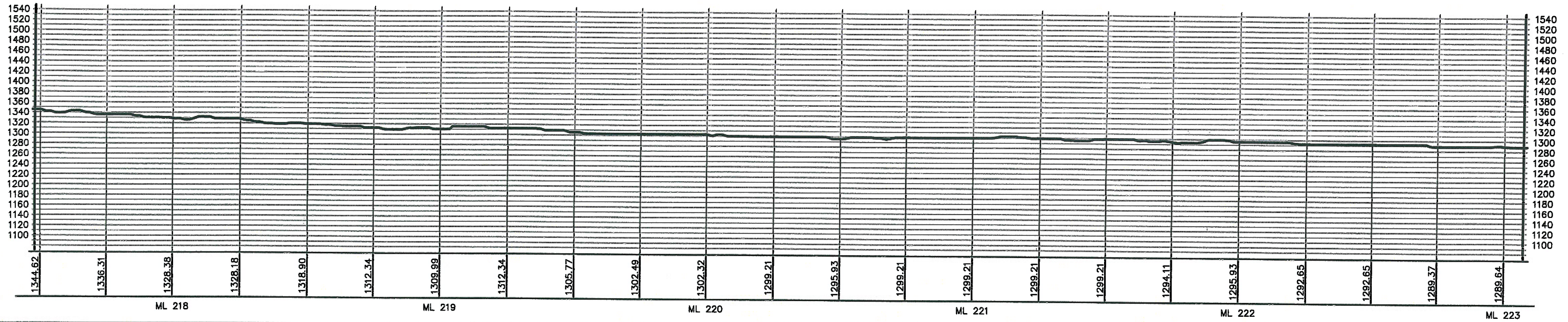

X:\Drawings\CO-NMA\KEYSTONE\DRAWING FILES\DRAWINGS\246 MAP BOOKS\MAR 2006 ISSUE 02-PROFILES\REVISED UTM 14 SOUTH DAKOTA\K-46-P-900-A-000-REV02.dwg 3/7/2006 4:44:05 PM EST

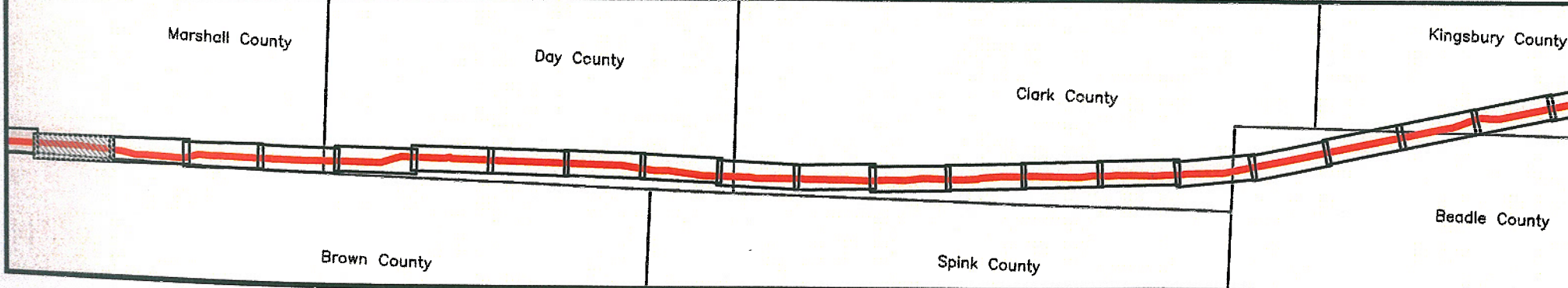

PREPARED BY: TROW ENGINEERING CONSULTANTS, INC. 1300 Metropolitan Boulevard, Suite 200 Tallahassee, Florida 32308 Phone: 1-850-385-5441 Fax: 1-850-385-5523			 Trow	 in business to deliver									
KEYSTONE PIPELINE PROJECT PROPOSED ROUTE BOOK			MAP PARAMETERS PROJECTION: NAD83, UTM: 14N SCALE: 1:24,000; 1" = 2,000'										
<table border="1" style="width: 100%; border-collapse: collapse;"> <thead> <tr> <th style="width: 10%;">NO.</th> <th style="width: 60%;">REVISION</th> <th style="width: 30%;">DATE</th> </tr> </thead> <tbody> <tr> <td> </td> <td> </td> <td> </td> </tr> <tr> <td> </td> <td> </td> <td> </td> </tr> </tbody> </table>			NO.	REVISION	DATE							PROJECT: 50388E SHEET: 0040	
NO.	REVISION	DATE											
ISSUED FOR DEPARTMENT OF STATE FILING MAR.13.06			APPROVED BY: RG										
DRAWING NUMBER: K-46-P-900-A-0001			DRAWN BY: BEK CHECKED BY: BLS										
DRAWN BY: BEK			APPROVED BY: RG										
LAST PLOT DATE: Tue, 07 Mar 2006 - 8:51pm													

ELEVATIONS SHOWN IN FEET - VERTICAL=10x HORIZONTAL SCALE

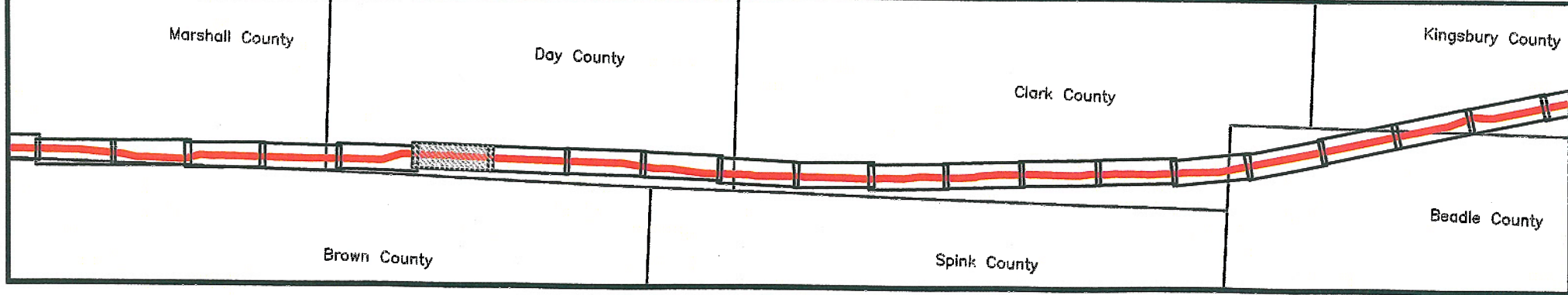
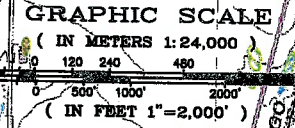
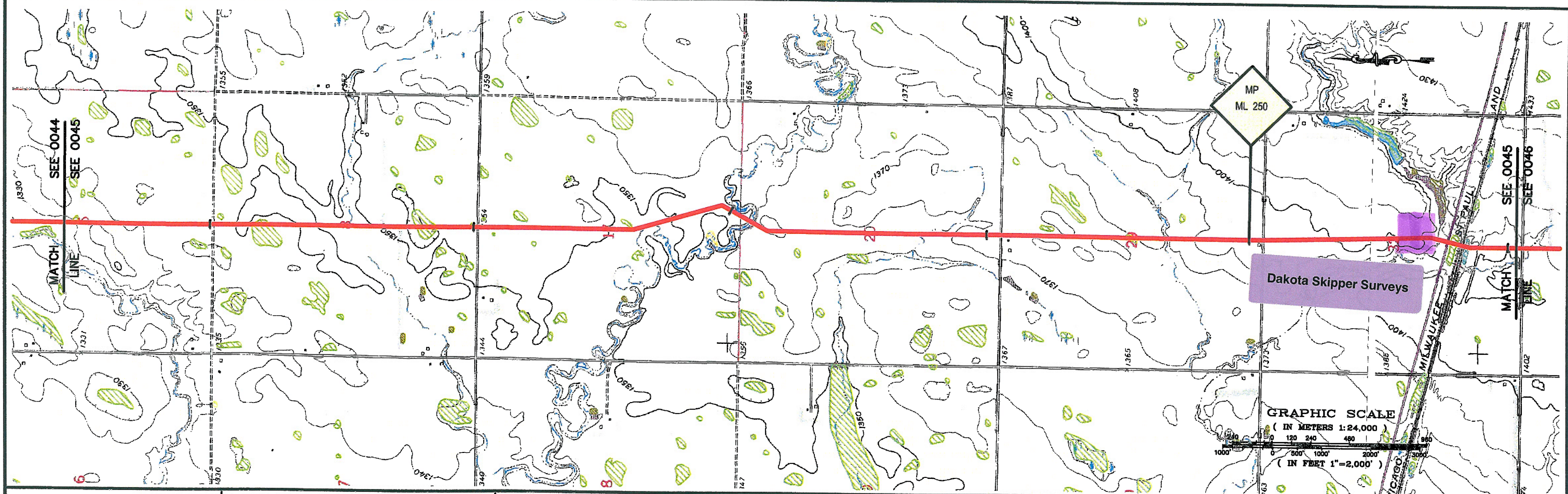
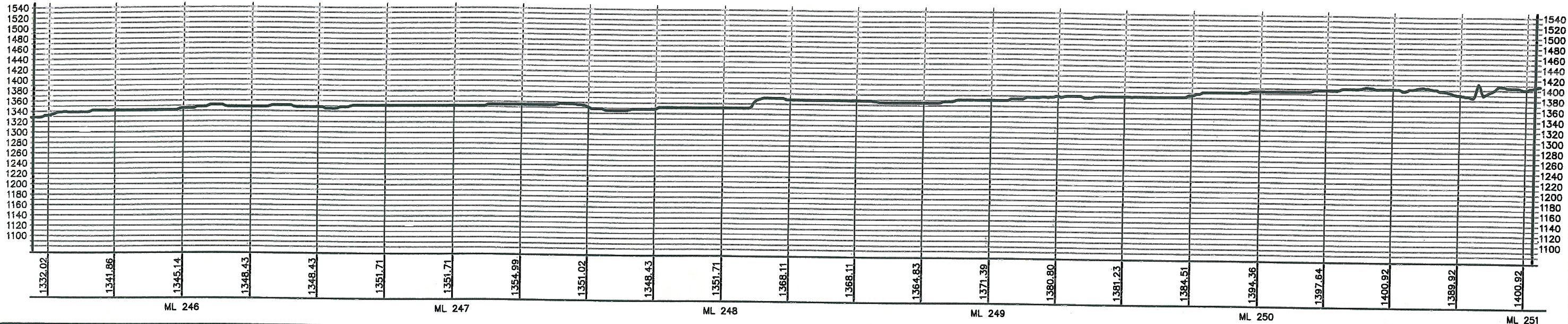

PREPARED BY:
TROW ENGINEERING CONSULTANTS, INC.
 1300 Metropolitan Boulevard, Suite 200
 Tallahassee, Florida 32308
 Phone: 1-850-385-5441
 Fax: 1-850-385-5523

NO.	REVISION	DATE
0	ISSUED FOR DEPARTMENT OF STATE FILING	MAR.13.06

DRAWING NUMBER	DRAWN BY	CHECKED BY	APPROVED BY
K-46-P-900-A-0006	BEK	BLS	RG

TransCanada
In business to deliver

**KEYSTONE PIPELINE PROJECT
 PROPOSED ROUTE BOOK**

MAP PARAMETERS
 PROJECTION: NAD83, UTM: 14N
 SCALE: 1:24,000; 1" = 2,000'

PROJECT: 50388E SHEET: 0045

APPROVED BY: RG

LAST PLOT DATE:
 Tue, 07 Mar 2006 - 8:44pm

X:\Drawings\50388E\KEYSTONE\DRAWING FILES\ADMINISTRATIVE\BOOKS\MAR 2006\ISSUES\02-PROFILES\REVISED UTM 14N\BOOK1.DWG 16-P-900-A-004-REV2.dwg 3/7/2006 4:52:45 PM EST

ELEVATIONS SHOWN IN FEET - VERTICAL=10x HORIZONTAL SCALE

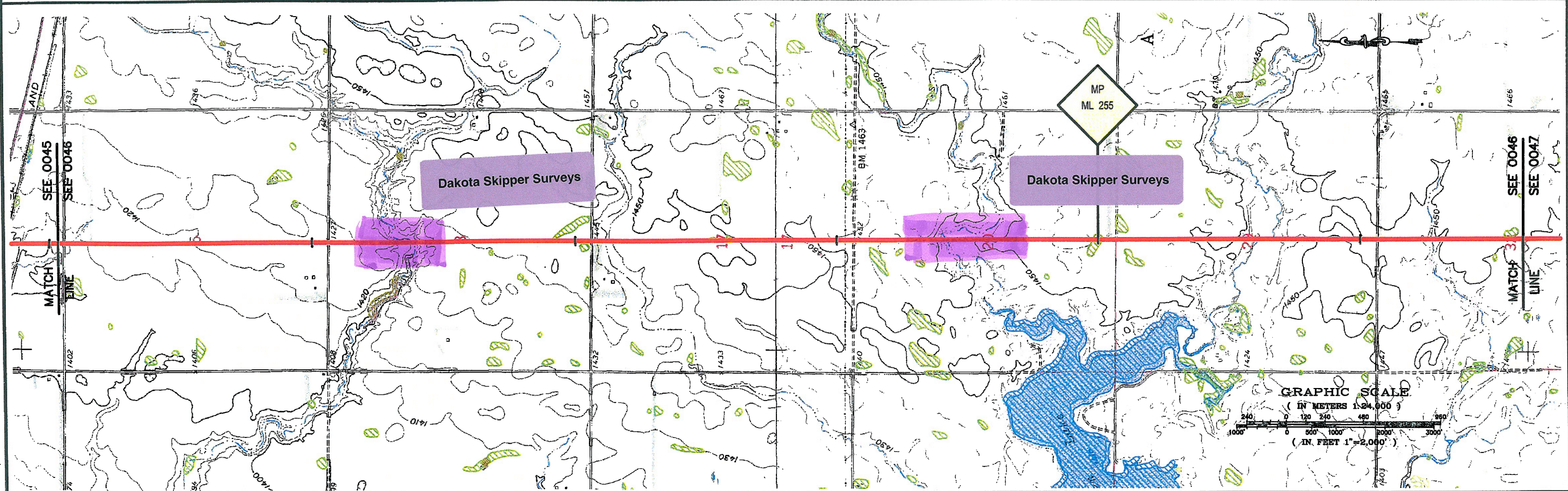
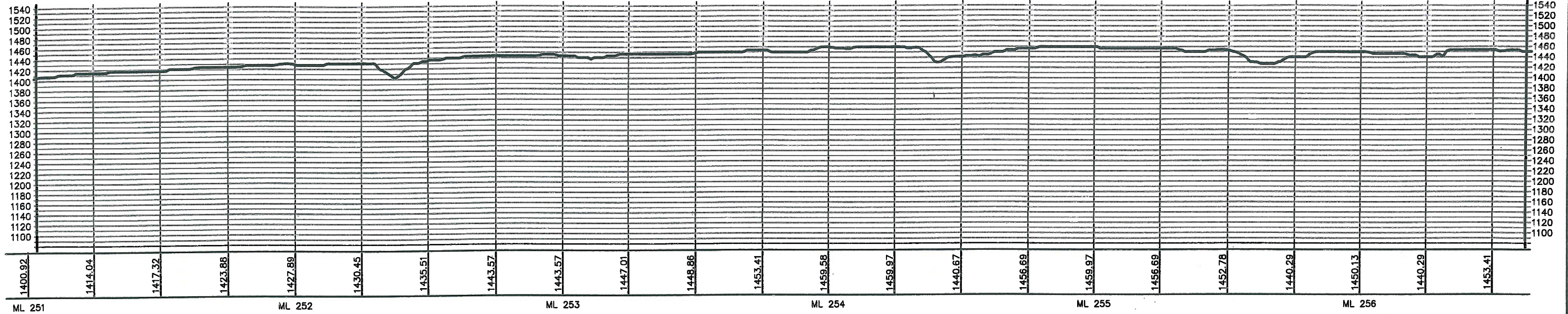

X:\Drawings\2008\KESTONE\DRAWING FILES\DRAWINGS\24K MAP BOOKS\MAR 2008 ISSUE\02-PROFILES REVISED UTIL 14 SOUTH DAKOTA\A-06-P-900-A-04-REV2.dwg 3/7/2008 4:52:45 PM EST

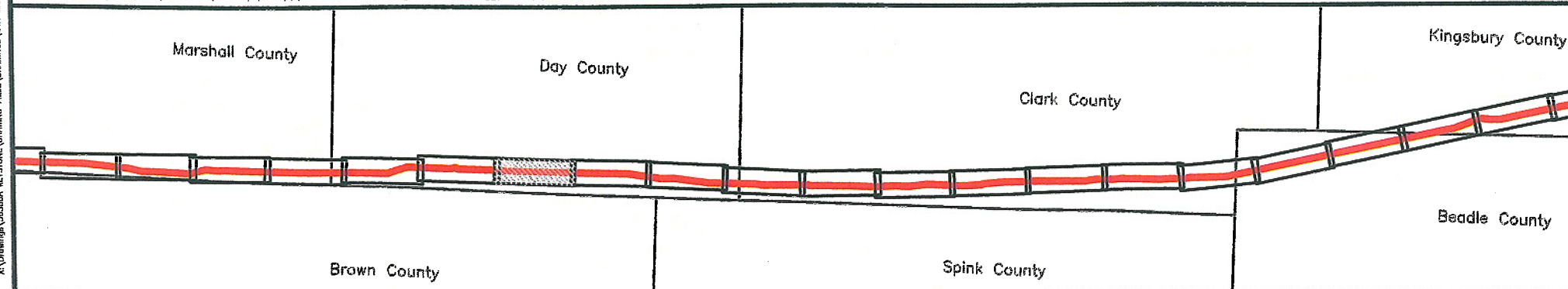

PREPARED BY:
TROW ENGINEERING CONSULTANTS, INC.
 1300 Metropolitan Boulevard, Suite 200
 Tallahassee, Florida 32308
 Phone: 1-850-385-5441
 Fax: 1-850-385-5523

Trow

NO.	REVISION	DATE

ISSUED FOR DEPARTMENT OF STATE FILING	MAR.13.06		
DRAWING NUMBER	DRAWN BY	CHECKED BY	APPROVED BY
K-46-P-900-A-0007	BEK	BLS	RG

 **TransCanada**
in business to deliver

**KEYSTONE PIPELINE PROJECT
 PROPOSED ROUTE BOOK**

MAP PARAMETERS
 PROJECTION: NAD83, UTM: 14N
 SCALE: 1:24,000; 1" = 2,000'

PROJECT: 50388E SHEET: **0046**

LAST PLOT DATE:
 Tue, 07 Mar 2006 - 8:45pm