RIGHT-OF-WAY HORIZONTAL REPRESENTATION (2D)																			
TRACT NUMBER	1820+00	ML-SD-DY-0552.0000	RD-SD-DY-0552.0000 132ND STREET	ML-SD-DY-0553.0000	1850+98	ML-SD-DY-0557.0000	1878+44	ML-SD-DY-0558.0000	1905+43	ML-SD-DY-0559.0000	RD-SD-DY-0561.0000 COUNTY ROAD 12A (134TH STREET)	ML-SD-DY-0561.0000	1950+00
OWNERSHIP/AGENCY													
LENGTH APPLICABLE DWG. NO.			1824+42								1931+69		
LAND USE													

PIPELINE PROFILE — HORIZ. 1"=500' VER. 1"=100' HORIZONTAL REPRESENTATION (2D)

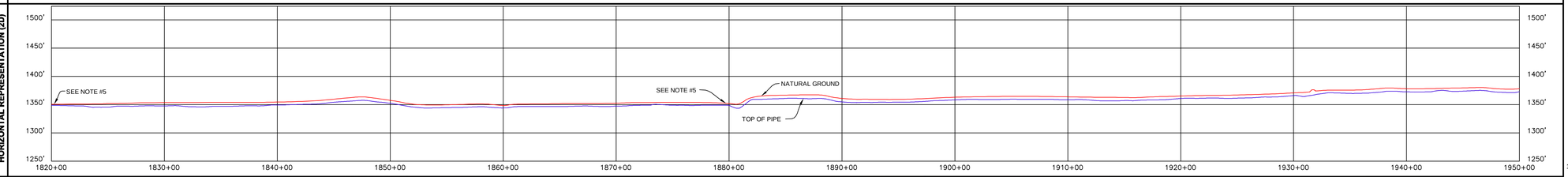

LEGEND

- KEYSTONE PIPELINE
- STATE BOUNDARY
- COUNTY/TOWNSHIP
- SECTIONS
- NATIONAL OR STATE RESERVATION BOUNDARY
- PROPERTY LINE
- FENCE
- EXCLUSIONARY FENCE
- POWER LINE
- TELEPHONE LINE
- BURIED CABLE
- WATER LINE
- SANITARY SEWER LINE
- STORM SEWER / DRAIN
- FOREIGN PIPELINE
- RAILROAD
- HIGHWAY / ROAD
- STREAM / DITCH
- WETLAND
- INTERSTATE ROUTE
- U.S. ROUTE
- STATE ROUTE
- POINT OF INTERSECTION (PI)
- PIPELINE MILEPOST
- DIRECTION OF FLOW
- HOUSE
- BUILDING
- WATER WELL
- MAINLINE VALVE
- ML-XX-XX-0000.0000 TRACT NUMBER

PIPELINE PLAN (SCALE 1" = 500') HORIZONTAL REPRESENTATION (2D)

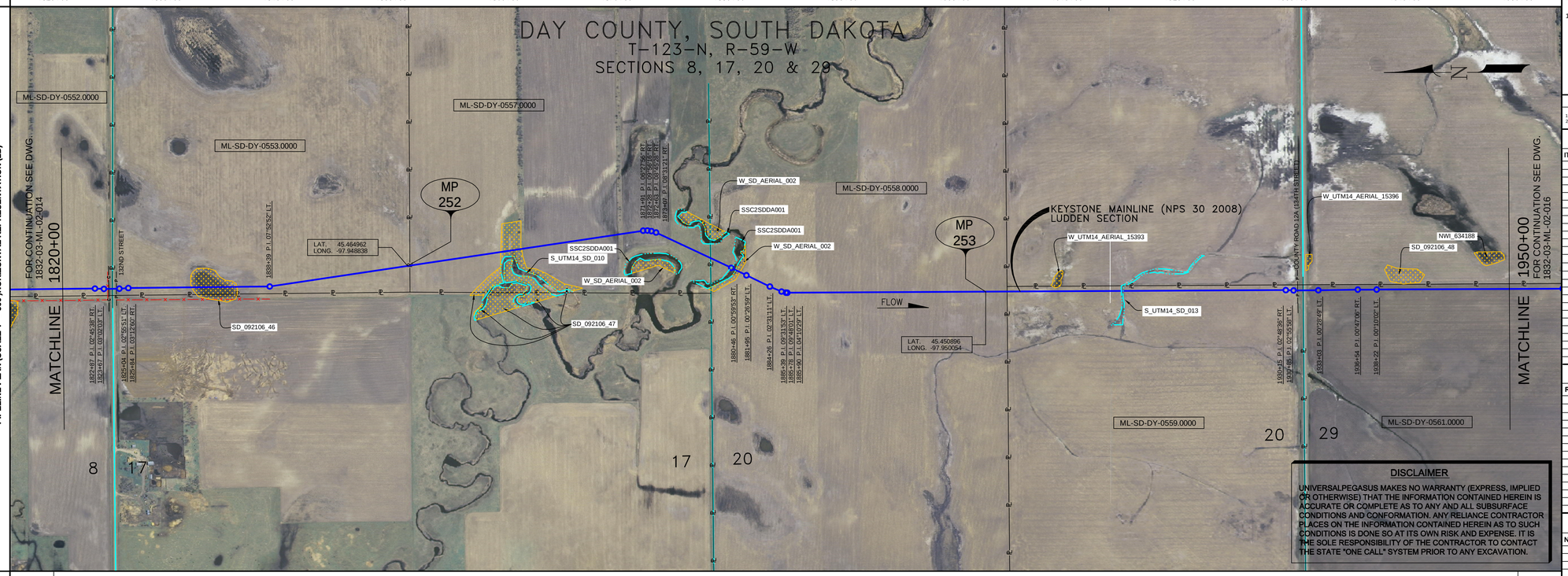

DISCLAIMER

UNIVERSALPEGASUS MAKES NO WARRANTY (EXPRESS, IMPLIED OR OTHERWISE) THAT THE INFORMATION CONTAINED HEREIN IS ACCURATE OR COMPLETE AS TO ANY AND ALL SUBSURFACE CONDITIONS AND CONFORMATION. ANY RELIANCE CONTRACTOR PLACES ON THE INFORMATION CONTAINED HEREIN AS TO SUCH CONDITIONS IS DONE SO AT ITS OWN RISK AND EXPENSE. IT IS THE SOLE RESPONSIBILITY OF THE CONTRACTOR TO CONTACT THE STATE "ONE CALL" SYSTEM PRIOR TO ANY EXCAVATION.

PIPELINE SCHEMATIC

- HEAVY/VALVE PIPE
- WELD FITTING
- TRANSITION PIECE
- CASING PIPE
- CONCRETE COATING
- SET-ON WEIGHTS
- PIPELINE WARNING SIGN
- PIPELINE MARKER
- MATERIAL ITEM
- GROUNDING MAT
- ZINC RIBBON
- AERIAL MARKER
- CATHODIC TEST STATION
- MAINLINE VALVE
- CHECK VALVE
- O.C. OPEN CUT
- BR. BORE
- D DRINKING WATER USA
- E ECOLOGICAL USA
- H HIGHLY POPULATED AREA
- K OPERATOR (KEYSTONE) DEFINED
- O OTHER POPULATED AREA
- S SOURCE WATER PROTECTION AREA
- W WELLHEAD PROTECTION AREA

PIPELINE DATA — STATION/DESCRIPTION

HORIZONTAL STATIONS (2D): MATCHLINE 1820+00; 1822+87 P.I. 02°45'38" RT.; 1823+47 P.I. 03°02'03" LT.; 1824+74 P.I. 03°02'03" LT.; 1824+03 FIBER OPTIC CABLE (BENEATH WIRE); 1824+10 FIBER OPTIC CABLE (ABOVE); 1824+11 FIBER OPTIC CABLE 2.6' CLR. (ABOVE); 1824+32 EDGE OF ROAD; 1824+52 CL CENTER ROAD; 1824+53 EDGE OF ROAD; 1824+70 OVERHEAD POWERLINE; 1825+04 P.I. 02°55'51" LT.; 1825+64 P.I. 03°12'60" RT.; 1830+92 BEGIN SLOUGH; 1832+92 CL SLOUGH; 1835+21 END SLOUGH; 1838+39 P.I. 07°52'52" LT.; 1859+12 BEGIN SLOUGH; 1859+35 CL SLOUGH; 1860+48 END SLOUGH; 1869+60 BEGIN SLOUGH; 1869+35 CL SLOUGH; 1870+56 END SLOUGH; 1871+91 P.I. 06°27'56" RT.; 1872+28 P.I. 06°56'16" RT.; 1872+29 P.I. 06°56'16" RT.; 1873+07 P.I. 08°31'21" RT.; 1880+46 P.I. 00°59'53" RT.; 1881+95 P.I. 00°26'59" LT.; 1882+52 WATER EDGE; 1882+53 WATER EDGE; 1882+96 WATER EDGE; 1884+26 P.I. 02°31'11" LT.; 1885+39 P.I. 09°31'53" LT.; 1885+78 P.I. 09°48'01" LT.; 1886+98 P.I. 04°10'29" LT.; 1887+02 P.I. 04°10'29" LT.; 1915+50 BEGIN DRAIN; 1915+65 CL DRAIN; 1915+79 END DRAIN; 1930+15 P.I. 02°48'36" RT.; 1930+45 P.I. 02°55'58" LT.; 1931+21 OVERHEAD POWERLINE; 1931+56 EDGE OF ROAD; 1931+57 CL CENTER ROAD 12A (134TH STREET); 1931+81 EDGE OF ROAD; 1933+05 P.I. 00°28'49" LT.; 1936+54 P.I. 00°47'06" RT.; 1938+22 P.I. 00°10'02" LT.; MATCHLINE 1950+00

SLOPE STATIONS (3D): MATCHLINE 1821+07; 1822+94 P.I. 02°45'38" RT.; 1824+74 P.I. 03°02'03" LT.; 1825+17 FIBER OPTIC CABLE 2.6' CLR. (BENEATH WIRE); 1825+18 FIBER OPTIC CABLE 2.6' CLR. (ABOVE); 1825+40 EDGE OF ROAD; 1825+52 CL CENTER ROAD; 1825+53 EDGE OF ROAD; 1825+65 OVERHEAD POWERLINE, HT. = 25'; 1826+11 P.I. 02°55'51" LT.; 1826+64 6.0' CVR.; 1829+49 P.I. 03°12'60" RT.; 4.6' CVR.; 1831+99 BEGIN SLOUGH; 1833+99 CL SLOUGH; 1836+29 END SLOUGH; 1838+47 P.I. 07°52'52" LT.; 1848+36 6.4' CVR.; 1851+97 M.P. 252; 1860+26 BEGIN SLOUGH; 1860+48 END SLOUGH; 1861+57 END SLOUGH; 1869+70 BEGIN SLOUGH; 1870+34 5.5' CVR.; 1870+44 CL SLOUGH; 1871+45 END SLOUGH; 1873+05 P.I. 06°27'56" RT.; 1873+29 P.I. 06°56'16" RT.; 1873+30 P.I. 08°31'21" RT.; 1874+17 P.I. 08°41'25" RT.; 4.7' CVR.; 1881+12 4.0' CVR.; 1881+52 P.I. 00°59'53" RT.; 1883+05 P.I. 00°26'59" LT.; 1883+63 WATER EDGE; 1883+64 WATER EDGE; 1882+05 WATER EDGE; 1882+06 WATER EDGE; 1884+27 P.I. 02°31'11" LT.; 1885+50 P.I. 09°31'53" LT.; 1886+69 P.I. 09°48'01" LT.; 1887+02 P.I. 04°10'29" LT.; 1888+08 7.1' CVR.; 1904+97 M.P. 253; 1906+26 5.1' CVR.; 1916+63 BEGIN DRAIN; 1916+78 CL DRAIN; 1916+92 END DRAIN; 1931+29 P.I. 02°48'31" RT.; 1931+68 P.I. 02°55'58" LT.; 1932+34 OVERHEAD POWERLINE, HT. = 27.1'; 1932+70 EDGE OF ROAD; 1932+71 CL CENTER ROAD 12A (134TH STREET); 1932+96 EDGE OF ROAD; 1934+18 P.I. 00°28'49" LT.; 1937+69 P.I. 00°47'06" RT.; 1939+38 P.I. 00°10'02" LT.; 1940+76 5.3' CVR.; 1949+05 5.6' CVR.; MATCHLINE 1951+16

PIPE SLOPE REPRESENTATION (2D): 1821+07; 406' FBE; 1825+13; 77' FBE & ARO BR.; 1825+90; 1832+61; (23); 1838+32; 5,271' FBE; 1878+61; 149' FBE & ARO; 1880+10; 1881+48; 1882+35; 5,207' FBE; 1916+80; 1932+17; 106' FBE & ARO BR.; 1933+23; 1,793' FBE; 1951+16

CPS (3D): TEST SECTION 2A-4 ILTO-024-2010

ENVIRONMENTAL MITIGATION/RECLAMATION STATIONS (2D): TOPSOIL SALVAGE METHOD; STREAMS; WETLANDS; TIMING CONSTRAINTS; STATIONS; MONITORING; RECLAMATION; SPECIAL CONSIDERATIONS

GENERAL NOTES

1) ALL CHAINAGES ARE IN FEET UNLESS OTHERWISE SPECIFIED.

2) DATUM ELEVATION AND PROJECTION ARE BASED ON MEAN SEA LEVEL AND NAD 83.

3) FIELD PIPE LOCATING REQUIRED TO DETERMINE PLACEMENT OF PIPELINE WITHIN PERMANENT EASEMENT.

4) UNLESS OTHERWISE NOTED, 48 INCHES MINIMUM COVER EXCEPT 36 INCHES IN AREAS OF CONSOLIDATED ROCK.

5) NO ACTUAL AS-BUILT GROUND SHOTS WERE TAKEN AT THIS LOCATION. THE PROFILE REPRESENTS A PROJECTION FROM SHOTS TAKEN AT 150' TO 250' INTERVALS.

6) THE TYPE OF COATING APPLIED TO THE FIELD WELDS DURING THE ORIGINAL CONSTRUCTION WAS TWO COMPONENT LIQUID EPOXY. THE COATING PRODUCTS USED WERE DENSO 7200 OR SPC SP-2888.

7) THE SUBSTANTIAL CONSTRUCTION COMPLETION DATE, BASED ON CALIPER PIG RUN, WAS SEPTEMBER 01, 2009 FOR M.P. 195.68 TO M.P. 218.50, SEPTEMBER 02, 2009 FOR M.P. 218.50 TO M.P. 259.00 AND OCTOBER 08, 2009 FOR M.P. 259.21 TO M.P. 301.75.

8) ORIGINAL IN-SERVICE DATE OF THE KEYSTONE PIPELINE (PHASE 1): JUNE 30, 2010.

9) CPS CALCULATION DATE: MAY 2010.

10) ORION STATION SERIES NUMBER: 1182700.

11) TO DETERMINE THE MILE POST AT A GIVEN LOCATION, ADD THE 3D STATION NUMBER FROM THIS SEGMENT TO STATION NUMBER 11453+73 AND DIVIDE BY 5280.

OPERATING AND TEST PRESSURE

1. THE MAXIMUM OPERATING PRESSURE (MOP) IS 1440 PSIG.
2. THE MINIMUM TEST PRESSURE WAS 1801 PSIG.

BILL OF MATERIALS (3D)

ITEM NO.	DESCRIPTION	QUANTITY
2	30" O.D. X 0.386" W.T., API-5LX-70 W/FBE COATING	12,677'
3	30" O.D. X 0.516" W.T., API -5LX-70 W/FBE COATING & ABRASION RESISTANT OVERCOAT	332'
	PIPELINE MARKERS	0 EA
	PIPELINE WARNING SIGNS	7 EA
	CATHODIC TEST STATION	3 EA
	AERIAL MARKER	0 EA

REFERENCE DRAWINGS

REF. NO.	DRAWING NO.	REV. NO.	DRAWING TITLE

REVISIONS

NO.	DATE	REV. BY	CHCK BY	APPRD BY	ENV APPRD.	DESCRIPTION
1	5/12/08	UEI	RDG	LAG	SEC	ISSUED FOR CONSTRUCTION
2	10/12/08	UEI				ISSUED FOR AS-BUILT 1832-03-ML-02-015 REPLACES COVERAGE OF IFC DRAWINGS 1832-03-ML-02-023, 1832-03-ML-02-024, 1832-03-ML-02-025

ENGINEERING RECORDS

	INITIAL	DATE		INITIAL	DATE
DRAWN BY	UEI	10/02/01	ENV. APPRD.		
CHECKED BY			APPRD. BY		
			COMPANY APPROVED		

PROFESSIONAL ENGINEER

NAME	STATE	LIC#	REV#	DATE
LOYS ALVIN GRAY, III	SD	CE9004		

SCALE: 0 125 250 500 Feet

TransCanada — In business to deliver

UNIVERSAL PEGASUS INTERNATIONAL

KEYSTONE MAINLINE (NPS 30 2008) LUDDEN SECTION

FIA#	SPREAD	DISCIPLINE
1832	2A	03

AS-BUILT ALIGNMENT

M.P. 251.42 TO M.P. 253.88

SHEET 15 OF 19 SHEETS

STA. 1821+07 TO STA. 1951+16 (3D)

DRAWING NO. 1832-03-ML-02-015 REV. 2