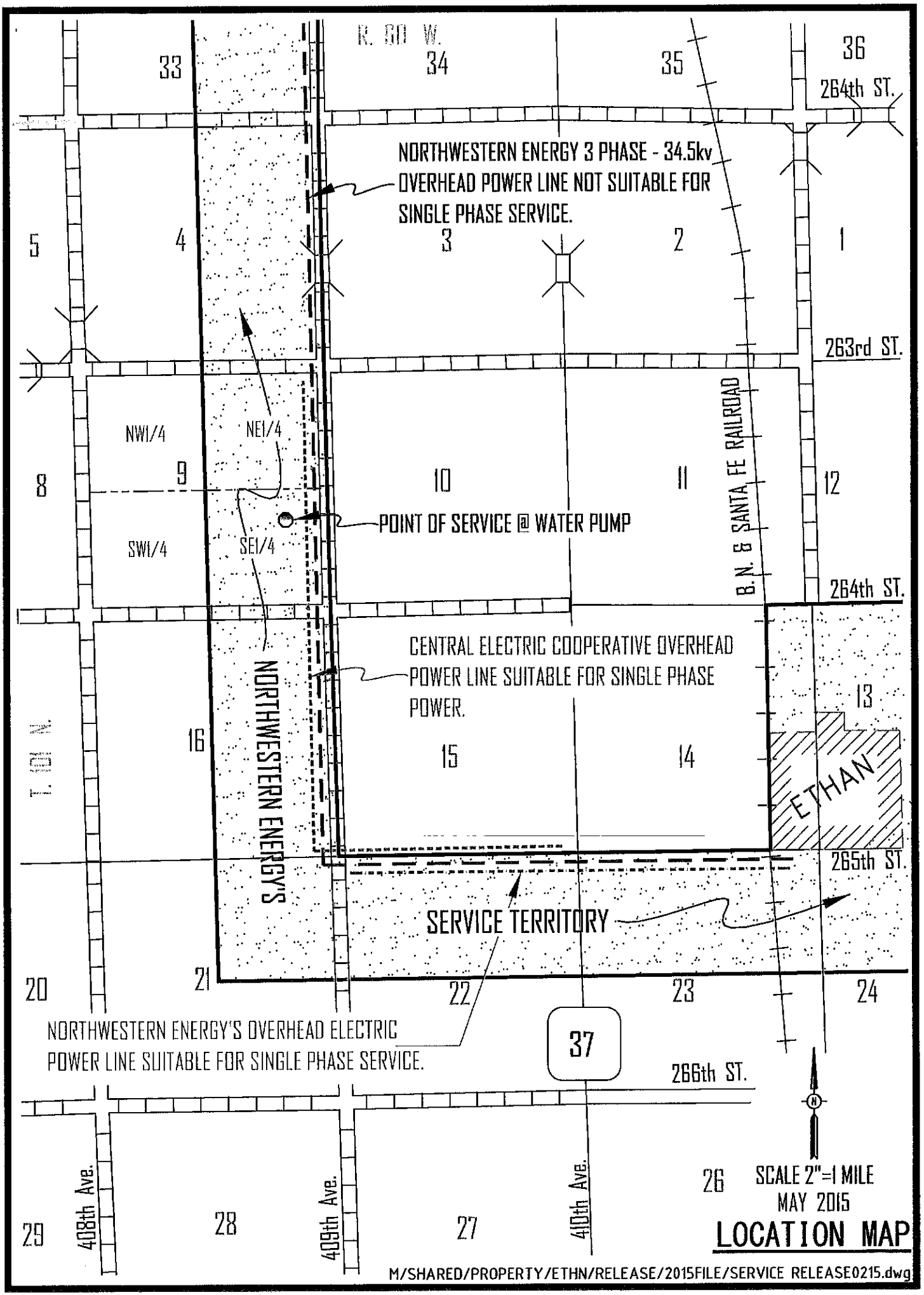
R. 60 W.
33
34
35
36
264th ST.
NORTHWESTERN ENERGY 3 PHASE - 34.5kv OVERHEAD POWER LINE NOT SUITABLE FOR SINGLE PHASE SERVICE.
5
4
3
2
1
263rd ST.
NW1/4
NE1/4
8
9
10
11
12
POINT OF SERVICE @ WATER PUMP
SW1/4
SE1/4
B.N. & SANTA FE RAILROAD
264th ST.
CENTRAL ELECTRIC COOPERATIVE OVERHEAD POWER LINE SUITABLE FOR SINGLE PHASE POWER.
13
T. 101 N.
16
15
14
ETHAN
NORTHWESTERN ENERGY'S
265th ST.
SERVICE TERRITORY
20
21
22
23
24
NORTHWESTERN ENERGY'S OVERHEAD ELECTRIC POWER LINE SUITABLE FOR SINGLE PHASE SERVICE.
37
266th ST.
N
29
408th Ave.
28
409th Ave.
27
410th Ave.
26
SCALE 2"=1 MILE
MAY 2015
LOCATION MAP
M/SHARED/PROPERTY/ETHN/RELEASE/2015FILE/SERVICE RELEASE0215.dwg