6.

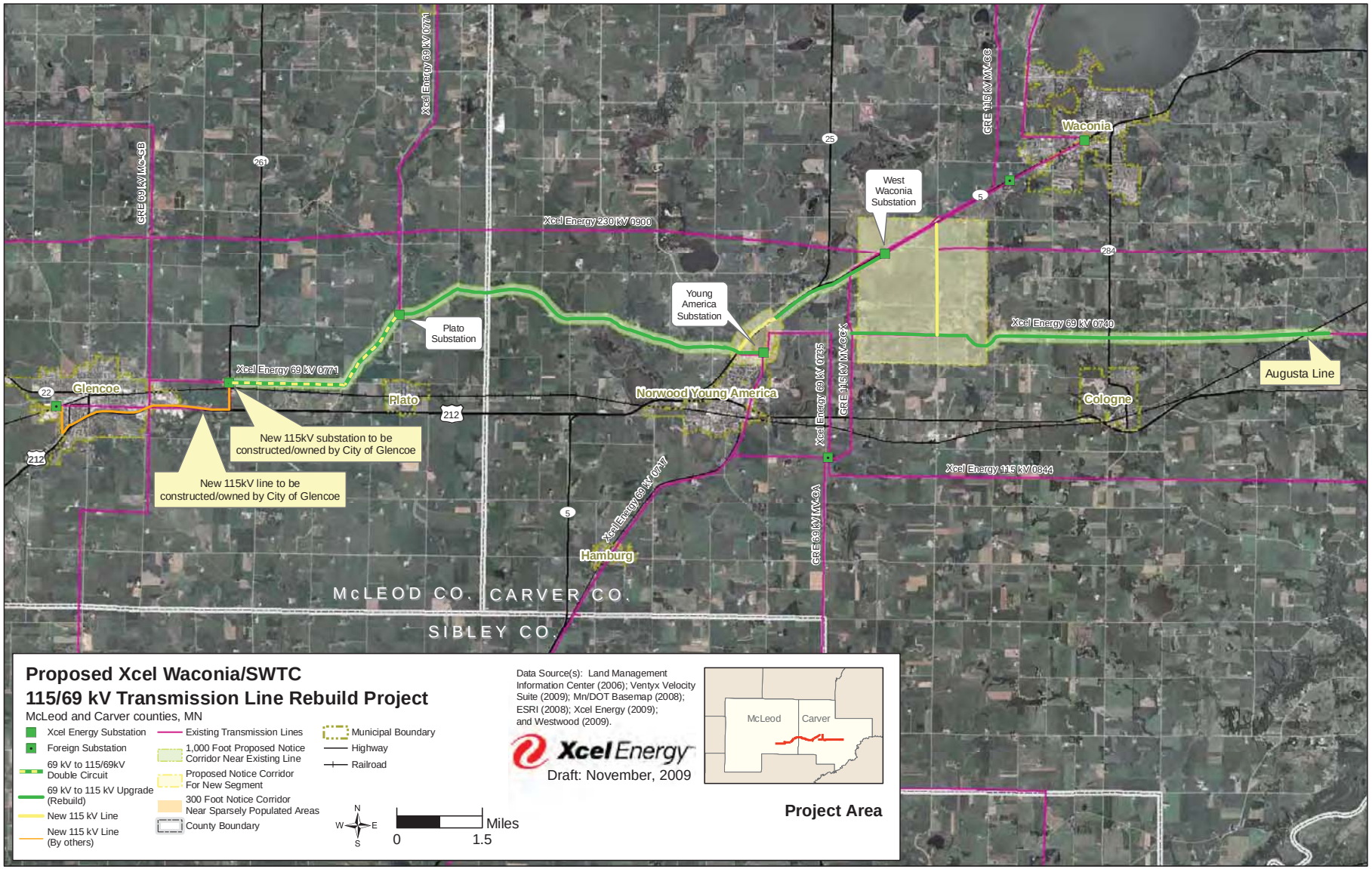
Proposed Xcel Waconia/SWTC
115/69 kV Transmission Line Rebuild Project
McLeod and Carver counties, MN
Xcel Energy Substation
Foreign Substation
69 kV to 115/69kV Double Circuit
69 kV to 115 kV Upgrade (Rebuild)
New 115 kV Line
New 115 kV Line (By others)
Existing Transmission Lines
1,000 Foot Proposed Notice Corridor Near Existing Line
Proposed Notice Corridor For New Segment
300 Foot Notice Corridor Near Sparsely Populated Areas
County Boundary
Municipal Boundary
Highway
Railroad
N
W
E
S
0
1.5
Miles
Data Source(s): Land Management Information Center (2006); Ventyx Velocity Suite (2009); Mn/DOT Basemap (2008); ESRI (2008); Xcel Energy (2009); and Westwood (2009).
Xcel Energy
Draft: November, 2009
McLeod
Carver
Project Area
Xcel Energy 69 kV 0771
GRE 69 kV MC-6B
Xcel Energy 230 kV 0900
GRE 115 kV MV-3C
Waconia
West Waconia Substation
Young America Substation
Plato Substation
Xcel Energy 69 kV 0771
Glencoe
Plato
Norwood Young America
Xcel Energy 69 kV 0735
GRE 115 kV MV-6CX
Xcel Energy 69 kV 0749
Augusta Line
Cologne
New 115kV substation to be constructed/owned by City of Glencoe
New 115kV line to be constructed/owned by City of Glencoe
Xcel Energy 115 kV 0844
Xcel Energy 69 kV 0747
GRE 69 kV MV-6A
Hamburg
McLEOD CO.
CARVER CO.
SIBLEY CO.
261
25
5
284
22
212
Map Document: (P:\2009\075\gis\2009\075Wrap05b_corr.mxd)
11/23/2009 -- 1:57:37 PM