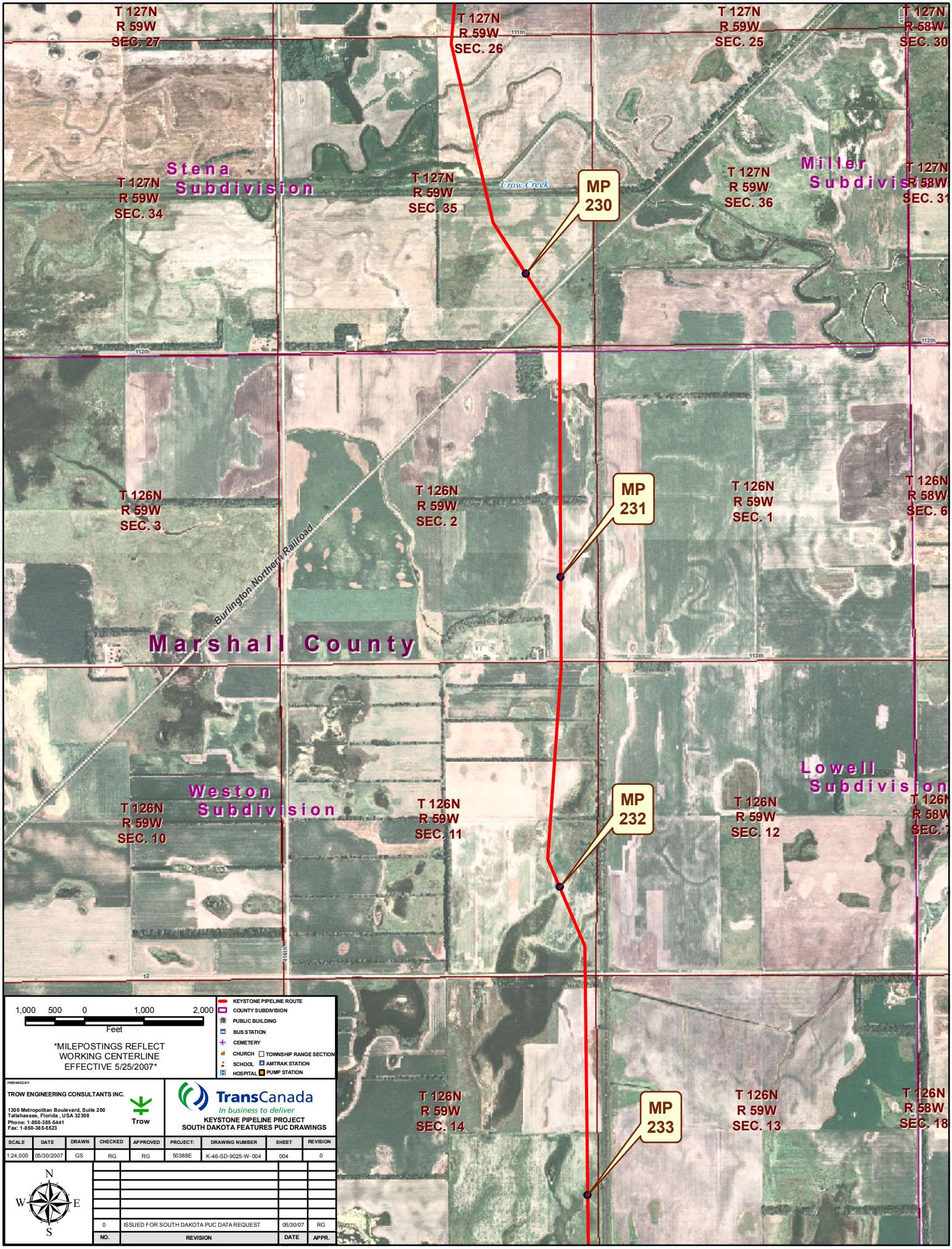
T 127N
R 59W
SEC. 27
T 127N
R 59W
SEC. 26
T 127N
R 59W
SEC. 25
T 127N
R 58W
SEC. 30
Stena
Subdivision
T 127N
R 59W
SEC. 34
T 127N
R 59W
SEC. 35
Crow Creek
MP
230
T 127N
R 59W
SEC. 36
Miller
Subdivision
T 127N
R 58W
SEC. 31
T 126N
R 59W
SEC. 3
T 126N
R 59W
SEC. 2
MP
231
T 126N
R 59W
SEC. 1
T 126N
R 58W
SEC. 6
Burlington Northern Railroad
Marshall County
Weston
Subdivision
T 126N
R 59W
SEC. 10
T 126N
R 59W
SEC. 11
MP
232
T 126N
R 59W
SEC. 12
Lowell
Subdivision
T 126N
R 59W
SEC. 14
MP
233
T 126N
R 59W
SEC. 13
T 126N
R 58W
SEC. 18
1,000 500 0 1,000 2,000
Feet
*MILEPOSTINGS REFLECT
WORKING CENTERLINE
EFFECTIVE 5/25/2007*
KEYSTONE PIPELINE ROUTE
COUNTY SUBDIVISION
PUBLIC BUILDING
BUS STATION
CEMETERY
CHURCH
TOWNSHIP RANGE SECTION
SCHOOL
AMTRAK STATION
HOSPITAL
PUMP STATION
PREPARED BY:
TROW ENGINEERING CONSULTANTS INC.
1300 Metropolitan Boulevard, Suite 200
Tallahassee, Florida , USA 32308
Phone: 1-850-385-5441
Fax: 1-850-385-5523
Trow
TransCanada
In business to deliver
KEYSTONE PIPELINE PROJECT
SOUTH DAKOTA FEATURES PUC DRAWINGS
SCALE | DATE | DRAWN | CHECKED | APPROVED | PROJECT: | DRAWING NUMBER | SHEET | REVISION
1:24,000 | 05/30/2007 | GS | RG | RG | 50388E | K-46-SD-9025-W- 004 | 004 | 0
N
W
E
S
0 | ISSUED FOR SOUTH DAKOTA PUC DATA REQUEST | 05/30/07 | RG
NO. | REVISION | DATE | APPR.