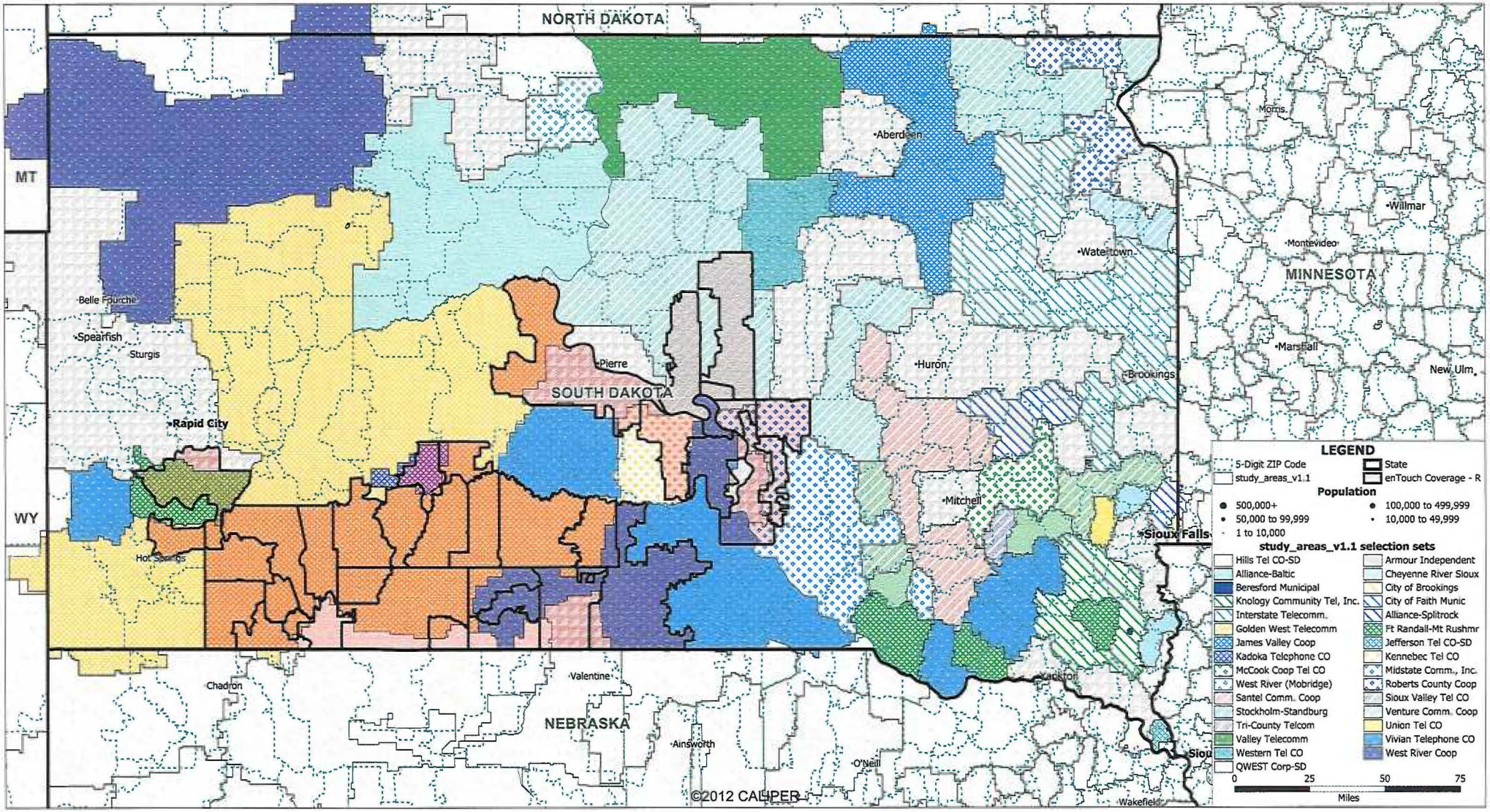
NORTH DAKOTA
MT
WY
SOUTH DAKOTA
NEBRASKA
MINNESOTA
Aberdeen
Watertown
Pierre
Huron
Brookings
Mitchell
Sioux Falls
Rapid City
Belle Fourche
Spearfish
Sturgis
Hot Springs
Chadron
Valentine
Ainsworth
O'Neill
Jackson
Wakefield
Morris
Willmar
Montevideo
Marshall
New Ulm
©2012 CALIPER
LEGEND
5-Digit ZIP Code
study_areas_v1.1
State
enTouch Coverage - R
Population
500,000+
50,000 to 99,999
1 to 10,000
100,000 to 499,999
10,000 to 49,999
study_areas_v1.1 selection sets
Hills Tel CO-SD
Alliance-Baltic
Beresford Municipal
Knology Community Tel, Inc.
Interstate Telecomm.
Golden West Telecomm
James Valley Coop
Kadoka Telephone CO
McCook Coop Tel CO
West River (Mobridge)
Santel Comm. Coop
Stockholm-Standburg
Tri-County Telcom
Valley Telecomm
Western Tel CO
QWEST Corp-SD
Armour Independent
Cheyenne River Sioux
City of Brookings
City of Faith Munic
Alliance-Splitrock
Ft Randall-Mt Rushmr
Jefferson Tel CO-SD
Kennebec Tel CO
Midstate Comm., Inc.
Roberts County Coop
Sioux Valley Tel CO
Venture Comm. Coop
Union Tel CO
Vivian Telephone CO
West River Coop
0
25
50
75
Miles